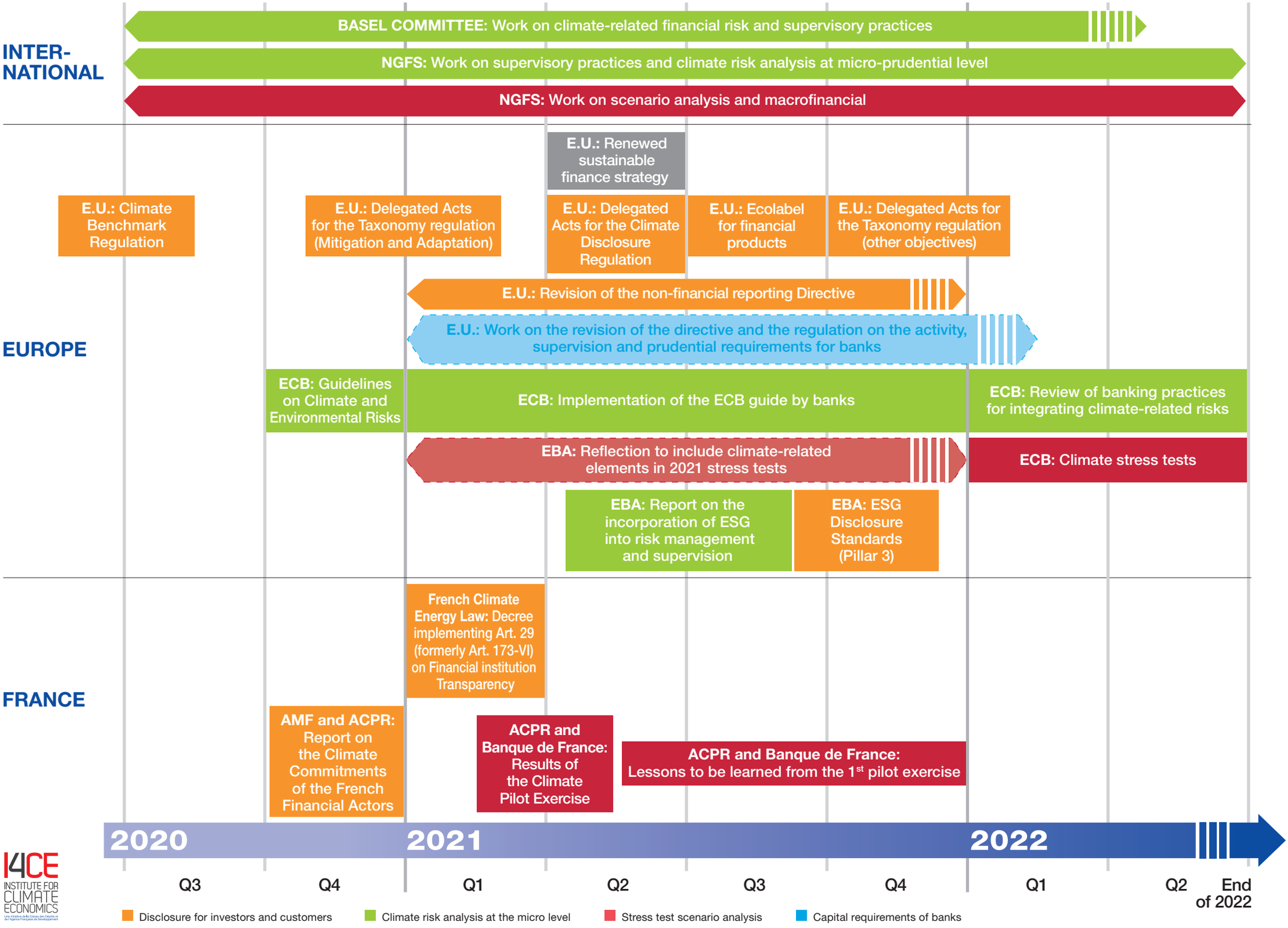# CLIMATE CALENDAR FOR FINANCIAL REGULATORS AND SUPERVISORS